



## Mrs. Kathy Kittle

June 23, 1943 - February 9, 2016

Mrs. Katherine “Kathy” Gabriel Kittle, of Bowdon, Georgia, passed away on February 9, 2016. She was 72.

Mrs. Kittle was born on June 23, 1943 in Oglethorpe County, Georgia to the late Miles and Augusta Brooks Gabriel. She was retired from K-Mart and Southern States Farm Supply and had worked recently at the Carroll County Livestock Sale Barn. She was a member of Bethel East Baptist Church in Woodland, Alabama and enjoyed reading, cooking, and being with her family.

In addition to her parents, she was preceded in death by her daughter, Trenna Denise Shaw; her granddaughter, Rachelle Chambers; and her sisters, Virginia Irvin and Margie Christian.

Survivors include her husband, Jimmy Kittle; her sons, Richard Chambers (Donna) of Smyrna, GA, Randal Chambers of Griffin, GA, James Kittle of Woodland, AL, and Brent Kittle (Marilyn), also of Woodland; her daughters, Tammy Jones of Dallas, GA, Patty Therrell (Mike) of Perry, GA, and Shelissa Agan (Steve) of Villa Rica, GA; a sister, Peggy Armstrong of Gainesville, GA; her brothers, Larry Gabriel (Denise) of Athens, GA, Lamar Gabriel of Gainesville, GA, and Steve Gabriel of Jackson, GA; and her grandchildren, Katie Jones, Erica Chambers, Maggie Jones, Emily Agan, Hannah Therrell, Jayde Ellis, Lance Agan, Michael Therrell, Ryan Chambers, Havie Lewis,

Riley Kittle, Rachel Kittle, and Reagan Chambers.

Funeral services will be held on Friday, February 12, 2016 at 2:00 p.m. (Georgia Time) at Bethel East Baptist Church. Bro. Fred Cook and Bro. Keith Runels will officiate. Music will be provided by the church choir. Pallbearers will be Jay Herren, Danny Smith, Randal McLeod, Joe Messer, Randy Spruill, and Randy Jennings. Interment will follow in the church cemetery.

The family will receive friends at the funeral home on Thursday, February 11, 2016 from 4:00 till 8:00 p.m. (Georgia Time).

In lieu of flowers, those wishing to do so may make contributions in Mrs. Kittle's memory to West Georgia Hospice (1510 Vernon Road, LaGrange, GA 30240).

# Cemetery Details

## Bethel East Baptist Cemetery

20831 County Road 87  
Woodland, AL 36280

# Previous Events

## Visitation

FEB 11. 4:00 PM - 8:00 PM (ET)

Rainwater Funeral Home  
317 North Carroll Street  
Bowdon, GA 30108  
(770) 258-7239  
[info@rainwaterfuneralhome.com](mailto:info@rainwaterfuneralhome.com)  
<https://www.rainwaterfuneralhome.com>

## Service

FEB 12. 2:00 PM (CT)

Bethel East Baptist Church  
20831 County Road 87  
Woodland, AL 36280

# Tribute Wall

MA

“ Margaret Ayers lit a candle in memory of Mrs. Kathy Kittle



---

**Margaret Ayers** - February 18, 2016 at 08:18 PM

TH

“ Tabbie Huff lit a candle in memory of Mrs. Kathy Kittle



---

**Tabbie Huff** - February 12, 2016 at 02:58 PM

PW

“ I would like to offer my condolences to the family of Mrs. Kathy and may God be a refuge and strength in your time of sorrow.(Psalms 46:1)

---

**P. Watts** - February 12, 2016 at 06:32 AM

LC

“ Linda Chandler lit a candle in memory of Mrs. Kathy Kittle



---

**Linda Chandler** - February 11, 2016 at 09:34 PM

NH

“ Nancy Hanson lit a candle in memory of Mrs. Kathy Kittle



Nancy Hanson - February 11, 2016 at 07:11 PM



“ 54 files added to the album Life Tributes

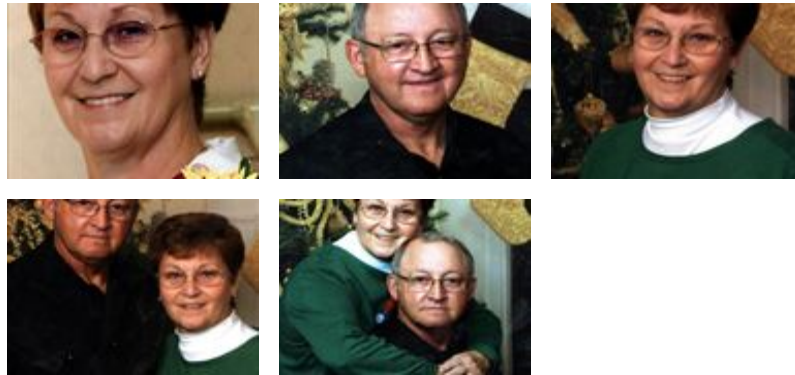

Rainwater Funeral Home - February 11, 2016 at 11:11 AM



“ Kathy was a sweet, loving woman and will be very much missed. Love and hugs to those she left behind

Carolyn Lewis - February 11, 2016 at 10:44 AM

LC

“ Please accept my deepest sympathies. Sincerely , Loraine Crenshaw (Hospice LaGrange)



Loraine Crenshaw - February 11, 2016 at 09:03 AM

TM

“ *Tanya And Joe Messer lit a candle in memory of Mrs. Kathy Kittle*



**Tanya and Joe Messer** - February 11, 2016 at 08:40 AM

TF

“ *The Knowles Family lit a candle in memory of Mrs. Kathy Kittle*



**The Knowles Family** - February 11, 2016 at 07:54 AM

JB

“ *Jerry And Valerie Beall lit a candle in memory of Mrs. Kathy Kittle*



**Jerry and Valerie Beall** - February 11, 2016 at 06:27 AM

SR

“ *Shirley Rooks lit a candle in memory of Mrs. Kathy Kittle*



**Shirley Rooks** - February 10, 2016 at 08:26 PM

BO

“ KATHY ,WAS A GREAT PERSON ,I MET HER WHEN SHE CAME TO WORK FOR kmart always had a smile on her face .sorry for your loss

BONNIE oDEN - February 10, 2016 at 08:04 PM

JH

“ Judy And Kelsie Horton lit a candle in memory of Mrs. Kathy Kittle



Judy and Kelsie Horton - February 10, 2016 at 07:48 PM

RS

“ Randy & Donna Spruill lit a candle in memory of Mrs. Kathy Kittle



Randy & Donna Spruill - February 10, 2016 at 07:37 PM

JC

“ Judy Cantrell lit a candle in memory of Mrs. Kathy Kittle



Judy Cantrell - February 10, 2016 at 07:19 PM



“ *Jane Williams Smith lit a candle in memory of Mrs. Kathy Kittle*



---

**Jane Williams Smith** - February 10, 2016 at 06:50 PM